Flute
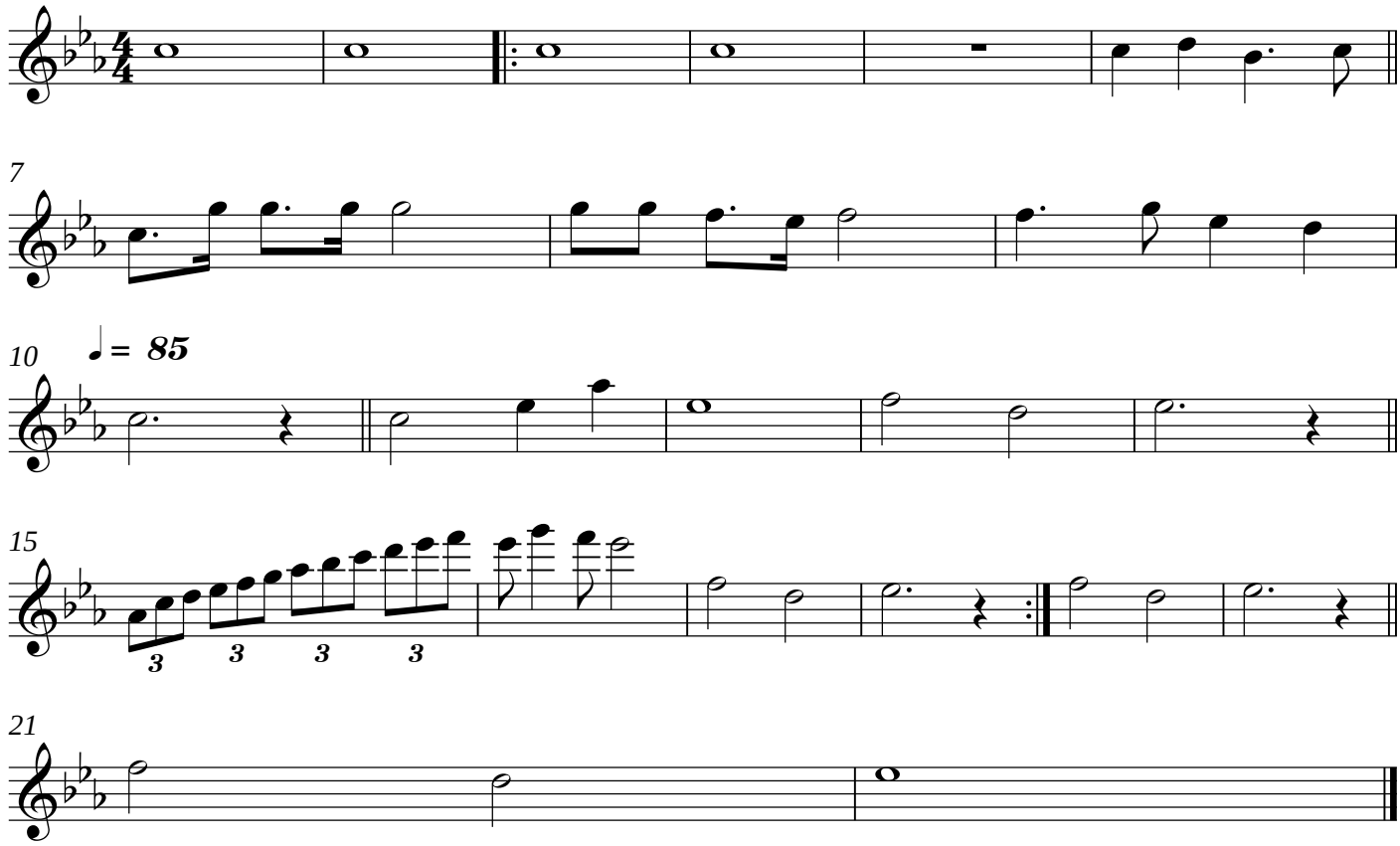
Kol ha olam